

**Premises Licence**

THE LICENSING AUTHORITY  
 FENLAND DISTRICT COUNCIL  
 FENLAND HALL  
 COUNTY ROAD  
 MARCH  
 CAMBS PE15 8NQ

Premises licence number: PREM 0279

**PART 1 – PREMISES DETAILS**

<b>Postal address of premises, or if none, ordnance survey map reference or description:</b>			
The Sportsman Main Road Elm Wisbech PE14 0AG			
<b>Post town:</b>	Wisbech	<b>Post code:</b>	PE14 0AG
<b>Telephone number:</b>	01945 860026		

**Where the licence is time limited, the dates:**

Not applicable

<b>Licensable activities authorised by the licence:</b>		
Live Music (indoors)		
Recorded Music (indoors)		
Entertainment of a Similar Description (indoors)		
Late Night Refreshment (indoors)		
Sale by Retail of Alcohol		
<b>The times the licence authorises the carrying out of licensable activities:</b>		
Live Music (indoors)		
	Monday to Wednesday	11:00 – 23:00
	Thursday to Saturday	11:00 – 24:00
	Sunday	11:00 – 23:00
	New Year's Eve	11:00 – 01:00
Recorded Music (indoors)		
	Monday to Wednesday	11:00 – 23:00
	Thursday	11:00 – 24:00
	Friday, Saturday	11:00 – 01:00
	Sunday	10:00 – 23:00
<b>The times the licence authorises the carrying out of licensable activities:</b>		
Entertainment of a Similar Description (indoors)		

## APPENDIX B – CURRENT LICENCE

	Monday to Wednesday	11:00 – 23:00
	Thursday	10:00 – 24:00
	Friday, Saturday	10:00 – 01:00
	Sunday	10:00 – 23:00
Late Night Refreshment (indoors)		
	Thursday to Saturday	23:00 – 01:00
	New Year's Eve	23:00 – 01:00
Sale by Retail of Alcohol		
	Monday to Wednesday	11:00 – 23:00
	Thursday to Saturday	11:00 – 01:00
	Sunday	11:00 – 23:00
	New Year's Eve	11:00 – 01:00

<b>The opening hours of the premises:</b>		
	Monday to Wednesday	11:00 – 23:30
	Thursday to Saturday	11:00 – 01:30
	Sunday	10:00 – 23:30
	New Year's Eve	11:00 – 01:30

<b>Where the licence authorises supplies of alcohol, whether these are on and/or off supplies:</b>	
ON/OFF	

### PART 2

<b>Name, (registered) address, telephone number and e-mail (where relevant) of holder of premises licence:</b>
Elmsport Limited The Boat House Harbour Square Wisbech Cambridgeshire PE13 3BH  07710702062 davster@gmail.com

<b>Registered number of holder; for example, company number, charity number (where applicable):</b>
10769209

<b>Name, address and telephone number of designated premises supervisor where the premises licence authorises the supply of alcohol:</b>
Jacqui Maria Owens 11A Barton Road Wisbech Cambridgeshire PE13 1LB

**APPENDIX B – CURRENT LICENCE**

---

**Personal licence number and issuing authority of personal licence held by designated premises supervisor where the premises licence authorises the supply of alcohol:**

PERS0181  
Fenland District Council

**Licence valid from: 20 June 2017**

**Date of Issue: 06 July 2017**

.....Adrian Day  
**ON BEHALF OF FENLAND DISTRICT COUNCIL**

Issue 08

## APPENDIX B – CURRENT LICENCE

### Annex 1 – Mandatory Conditions

#### Premises Licence (On & Off Sales of alcohol)

1. Under Section 19(2) of the Licensing Act 2003, no supply of alcohol shall be made under this premises licence at a time when there is no designated premises supervisor in respect of the premises licence, or at a time when the designated premises supervisor does not hold a personal licence or his personal licence is suspended.
2. Under Section 19(3) of the Licensing Act 2003 every supply of alcohol under the premises licence must be made or authorised by a person who holds a personal licence.
3. The responsible person must ensure that staff on relevant premises do not carry out, arrange or participate in any irresponsible promotions in relation to the premises. In this paragraph, an irresponsible promotion means any one or more of the following activities, or substantially similar activities, carried on for the purpose of encouraging the sale or supply of alcohol for consumption on the premises:
  - (a) games or other activities which require or encourage, or are designed to require or encourage, individuals to drink a quantity of alcohol within a time limit (other than to drink alcohol sold or supplied on the premises before the cessation of the period in which the responsible person is authorised to sell or supply alcohol), or drink as much alcohol as possible (whether within a time limit or otherwise);
  - (b) provision of unlimited or unspecified quantities of alcohol free or for a fixed or discounted fee to the public or to a group defined by a particular characteristic in a manner which carries a significant risk of undermining a licensing objective [words added];
  - (c) provision of free or discounted alcohol or any other thing as a prize to encourage or reward the purchase and consumption of alcohol over a period of 24 hours or less in a manner which carries a significant risk of undermining a licensing objective [words added];
  - (d) selling or supplying alcohol in association with promotional posters or flyers on, or in the vicinity of, the premises which can reasonably be considered to condone, encourage or glamorise anti-social behaviour or to refer to the effects of drunkenness in any favourable manner;
  - (d) dispensing alcohol directly by one person into the mouth of another (other than where that other person is unable to drink without assistance by reason of disability).
4. The responsible person must ensure that free potable water is provided on request to customers where it is reasonably available.
5. The premises licence holder must ensure that an age verification policy is adopted in respect of the premises in relation to the sale or supply of alcohol. The designated premises supervisor in relation to the premises licence must ensure that the supply of alcohol at the premises is carried on in accordance with the age verification policy. The policy must require individuals who appear to the responsible person to be under 18 years of age (or such older age as may be specified in the policy) to produce on request, before being served alcohol, identification bearing their photograph, date of birth and either a holographic mark, or an ultraviolet feature.
6. The responsible person must ensure that where any of the following alcoholic drinks is sold or supplied for consumption on the premises (other than alcoholic drinks sold or supplied having been made up in advance ready for sale or supply in a securely closed container) it is available to customers in the following measures:
  - (a) beer or cider: ½ pint;
  - (b) gin, rum, vodka or whisky: 25ml or 35ml; and
  - (c) still wine in a glass: 125ml;

These measures must be displayed in a menu, price list or other printed material which is available to customers on the premises and if a customer does not in relation to a sale of alcohol specify the quantity of alcohol to be sold, the customer is made aware that these measures are available.

7. A relevant person shall ensure that no alcohol is sold or supplied for consumption on or off the premises for a price which is less than the permitted price. For the purposes of this condition:
  - “duty” is to be construed in accordance with the Alcoholic Liquor Duties Act 1979;
  - “permitted price” is the price found by applying the formula -  $P = D + (D \times V)$  where:
    - P is the permitted price;
    - D is the rate of duty chargeable in relation to the alcohol as if the duty were charged on the date of the sale or supply of the alcohol; and
    - V is the rate of value added tax chargeable in relation to the alcohol as if the value added tax were charged on the date of the sale or supply of the alcohol;

## **APPENDIX B – CURRENT LICENCE**

- “relevant person” means the holder of the premises licence, the designated premises supervisor (if any) in respect of such a licence, or the personal licence holder who makes or authorises a supply of alcohol under such a licence;
- “valued added tax” means value added tax charged in accordance with the Value Added Tax Act 1994.

The permitted price must be rounded up to the nearest penny.

A change to the permitted price which would apply as a result of a change to the rate of duty or VAT charged in relation to alcohol would not apply until the expiry of the period of 14 days beginning on the day on which the change in the rate of duty or VAT takes effect.

## **APPENDIX B – CURRENT LICENCE**

### **Annex 2 – Conditions Consistent with the Operating Schedule**

1. No glass, open bottles or glass drinking vessels to be allowed to leave the premises.
2. No controlled drugs to be allowed on the premises.
3. No drunken person to be sold or supplied alcohol.
4. An appropriate number of experienced and trained staff to always be on duty.
5. Doors and other exits to be kept clear at all times.
6. Appropriate measures to be adopted to prevent the premises from becoming overcrowded.
7. Any stipulations of the Responsible Authorities to be observed.
8. Clear notices to be displayed to request customers to leave the premises quietly and with regard to local residents.
9. No person appearing to be under the age of 18 to be sold or supplied with any alcoholic drink.
10. Proof of age policy agreed by the Police and the Council to be implemented.
11. No unaccompanied children to be allowed on the premises at any time whilst the premises is open for business.
12. Recorded music to be confined to background music only.
13. Alcohol shall only be sold at the premises after midnight to persons who have partaken of a table at the premises during the course of the same evening as the sale.

## **APPENDIX B – CURRENT LICENCE**

### **Annex 3 – Conditions Attached after a Hearing by the Licensing Authority**

Not applicable

## Annex 4 – Plans

### Key to plan symbols and abbreviations

- |  |  |   |   |                 |               |              |                         |                          |                         |                                       |                                     |                         |                                   |   |            |                       |   |  |                        |                    |   |                       |                             |                             |                            |                                |                         |                                     |  |                         |                       |                     |                  |                         |                                   |                                  |                              |            |            |       |
|--|--|---|---|-----------------|---------------|--------------|-------------------------|--------------------------|-------------------------|---------------------------------------|-------------------------------------|-------------------------|-----------------------------------|---|------------|-----------------------|---|--|------------------------|--------------------|---|-----------------------|-----------------------------|-----------------------------|----------------------------|--------------------------------|-------------------------|-------------------------------------|--|-------------------------|-----------------------|---------------------|------------------|-------------------------|-----------------------------------|----------------------------------|------------------------------|------------|------------|-------|
| ▽ Fire extinguishers<br>Sonic type. Capacity is shown in litres. | ▽ Fire extinguishers<br>water type. Capacity is shown in litres. | ▽ Fire extinguishers<br>dry powder type. Capacity is shown in litres. | ▽ Fire extinguishers<br>carbon dioxide type. Capacity is shown in litres. | ▽ Fire blanket. | Water bucket. | Sand bucket. | Fire alarm call points. | Audible warning devices. | Visual warning devices. | Internal telephone fire alarm system. | Automatic fire detector heat/smoke. | Beam detector receiver. | Home rest length shown in metres. | Beam detector transmitter. Arrow indicates direction. | Intrusion. | Sprinkler main valve. | Vertical metal ladder for means of fire escape. | Railing ladder for means of fire escape. | Self-closing shutters. | Automatic release. | Does not forming part of means of escape. | Roller shutter doors. | Fire alarm indicator panel. | Manual fire alarm sounders. | Emergency lighting points. | Emergency lighting handstrips. | Illuminated exit bases. | Illuminated exit directional signs. | Fire exit signs showing words 'FIRE EXIT'. | Exit directional signs. | Covered fire notices. | Staff fire notices. | Notice on doors. | 'Slide to open' notice. | 'Fire exit - keep clear' notices. | 'Fire door - keep shut' notices. | Doors fitted with push bars. | Handrails. | Guardrail. | Ramp. |
|--|--|---|---|-----------------|---------------|--------------|-------------------------|--------------------------|-------------------------|---------------------------------------|-------------------------------------|-------------------------|-----------------------------------|---|------------|-----------------------|---|--|------------------------|--------------------|---|-----------------------|-----------------------------|-----------------------------|----------------------------|--------------------------------|-------------------------|-------------------------------------|--|-------------------------|-----------------------|---------------------|------------------|-------------------------|-----------------------------------|----------------------------------|------------------------------|------------|------------|-------|

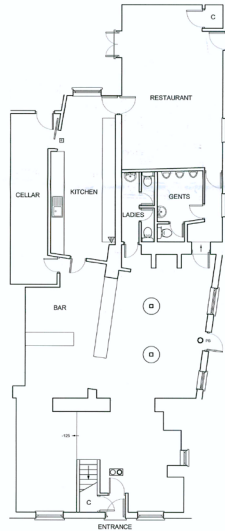

Ground floor Layout Plan 1:100

**Peter Humphrey Associates Ltd.**  
ARCHITECTURAL DESIGN AND BUILDING

PROJECT  
DRINKS LICENSING  
MAIN ROAD  
ELM  
WISBECH

DRAWING TITLE  
FLOOR LAYOUT

CLIENT  
THE SPORTSMAN

DATE: Aug 2005 SCALE: As Shown JOB No. 3722

DO NOT SCALE FROM THIS DRAWING

COPYRIGHT: THIS DRAWING MUST NOT BE ISSUED, LOANED OR COPIED WITHOUT THE CONSENT OF PETER HUMPHREY ASSOCIATES



**Peter Humphrey Associates**  
ARCHITECTURAL DESIGN AND BUILDING  
TELEPHONE 01945 466 966  
FAX 01945 466 027  
E-MAIL: ph\_a@btconnect.com  
20 OLD MARKET WISBECH CAMBS PE13 1NS  
A member of the Institute of Architectural Technologists



**Premises Licence Summary**

THE LICENSING AUTHORITY  
 FENLAND DISTRICT COUNCIL  
 FENLAND HALL  
 COUNTY ROAD  
 MARCH  
 CAMBS PE15 8NQ

Premises licence number:

PREM 0279

**PREMISES DETAILS**

**Postal address of premises, or if none, ordnance survey map reference or description:**

The Sportsman Main Road Elm Wisbech PE14 0AG

**Post town:** Wisbech **Post code:** PE14 0AG

**Telephone number:** 01945 860026

**Where the licence is time limited, the dates:**

Not applicable

**Licensable activities authorised by the licence:**

Live Music (indoors)  
 Recorded Music (indoors)  
 Entertainment of a Similar Description (indoors)  
 Late Night Refreshment (indoors)  
 Sale by Retail of Alcohol

**The times the licence authorises the carrying out of licensable activities:**

Live Music (indoors)

Monday to Wednesday	11:00 – 23:00
Thursday to Saturday	11:00 – 24:00
Sunday	11:00 – 23:00
New Year's Eve	11:00 – 01:00

Recorded Music (indoors)

Monday to Wednesday	11:00 – 23:00
Thursday	11:00 – 24:00
Friday, Saturday	11:00 – 01:00
Sunday	10:00 – 23:00

## APPENDIX B – CURRENT LICENCE

### The times the licence authorises the carrying out of licensable activities:

#### Entertainment of a Similar Description (indoors)

Monday to Wednesday	11:00 – 23:00
Thursday	10:00 – 24:00
Friday, Saturday	10:00 – 01:00
Sunday	10:00 – 23:00

#### Late Night Refreshment (indoors)

Thursday to Saturday	23:00 – 01:00
New Year's Eve	23:00 – 01:00

#### Sale by Retail of Alcohol

Monday to Wednesday	11:00 – 23:00
Thursday to Saturday	11:00 – 01:00
Sunday	11:00 – 23:00
New Year's Eve	11:00 – 01:00

### The opening hours of the premises:

Monday to Wednesday	11:00 – 23:30
Thursday to Saturday	11:00 – 01:30
Sunday	10:00 – 23:30
New Year's Eve	11:00 – 01:30

### Where the licence authorises supplies of alcohol, whether these are on and/or off supplies:

ON/OFF

### Name, (registered) address, telephone number and e-mail (where relevant) of holder of premises licence:

Elmsport Limited  
The Boat House  
Harbour Square  
Wisbech  
Cambridgeshire  
PE13 3BH

07710702062  
davster@gmail.com

### Registered number of holder; for example, company number, charity number (where applicable):

10769209

## APPENDIX B – CURRENT LICENCE

**Name of designated premises supervisor where the premises licence authorises for the supply of alcohol:**

Jacqui Maria Owens

**State whether access to the premises by children is restricted or prohibited:**

Not applicable